

SPOTLIGHT

YOUTH THEATRE



Freckleface Strawberry

The Musical



10620 N. 43rd Avenue • Glendale, AZ 85304 • (602) 843-8318 • sytaz.org

Spotlight Youth Theatre Proudly Presents



Music & Lyrics by
GARY KUPPER

Book by
GARY KUPPER & ROSE CAIOLA

Based on the Books Written by
JULIANNE MOORE

and illustrated by
LEUYEN PHAM

Conceived for the stage by
ROSE CAIOLA

Director: **Kenny Grossman**

Music Director: **Elise Kurbat**

Choreographer: **Madison MacDonald**

Scenic Design: **Brianna Funk & Becky Funk**

Costume Design: **Briana Thompson**

Hair & Makeup Design: **Ian Rey Sausedo**

Properties Design: **Vicki Grossman & Kenny Grossman**

Lighting Design: **Olivia Martinez**

Sound Design: **Josh Hontz**

Media Design: **Brianna Funk, Becky Funk, & Josh Hontz**

Assistant Director: **Dorry Bailes**

Dance Captain: **Reagan Little**

Light Operator: **Kinlee Adams**

Sound Operator: **Janella Beaver**

Music and Spotlight Operator: **Sydney Adams**

Special thanks to **Doug Novotny**, the **Spotlight Youth Theatre Board of Directors**,
and the **friends & family members**
who volunteered to make this show so successful.

Photography, video or audio recording of this show is strictly prohibited by law.

FRECKLEFACE STRAWBERRY THE MUSICAL
is presented through special arrangement with Music Theatre International (MTI).
All authorized performance materials are also supplied by MTI.
www.mtishows.com

Spotlight Youth Theatre Administrative Team

Artistic Director for Spotlight Youth Theatre	Kenny Grossman
Managing Director for Spotlight Youth Theatre	Deb Czajkowski
General Manager for Spotlight Youth Theatre	Jack Taylor
Graphic Designer, Headshot Photographer, & Webmaster	Robert Waller
Social Media Specialist	Katie Czajkowski
Break-a-Leg Table Coordinator.....	Tammy Waller
Promotional & Production Photos.....	Tiffany Elyse Photography
Fundraising Committee	Sara Bader, Shelly Boucher, Karen Dolyniuk, Julie Donnicks, Elisa Herndon, Sabrina Hurley, Audra Little, Amanda Newton, Jen Parker, Lisa Poormon, Kelly Swope, Tammy Waller, & Barbara Winch

Note From the Director

Freckleface Strawberry the Musical is based on the children's books written by movie star Julianne Moore. They're an account of her experiences as a seven year old.

Until you're around seven everything in life is good. Then one day on the playground somebody says, "Hey, you're a little bit different," and that doesn't feel so good. This show (like the show that preceded this one, *The PROM*) is about acceptance. This one awful day makes Freckleface sad until she realizes that it doesn't—that it's cool being different. What a great message.

The show is super cute. There are many different styles of music that make this show so fun. And there's a lot of them. They put about the same amount of music as a two-and-a-half hour Broadway musical into this 60-minute show.

This show was originally workshopped in New York with 23 children. Then they decided to go with seven adults playing children. The result is Broadway level songs and dances by older actors playing seven year olds. We are thrilled to give this age group of actors (11-15) a chance to have their very own challenging show.

You might be wondering where the name Freckleface Strawberry comes from. Here are the fun facts: When Julianne was a kid there was a drink mix (like Kool Aid) made by Pillsbury called Funny Face—"Funny Face is Fun to Drink!" They had fun names like "Rootin Tootin Raspberry," "Goofy Grape," "Loud Mouth Lime," "Choo Choo Cherry," and of course, "Freckleface Strawberry." All the neighborhood kids would call Julianne that, after the drink mix.

We had a great time putting this show together and we hope you enjoy this great show about how great it is to be different.

"We're different, just like everyone else".

Kenny

The Cast of *Freckleface Strawberry*

Freckleface Strawberry.....	Reagan Little
Danny / Frankie Freckle.....	Joey Garcia
Jake / Fredo Freckle / Sherlock Holmes	Michael Jaramillo
Harry / Don Fontaine / Clown	Noah Benjamin
Emily	Abby Baumbach
Baby Brother / Lionel.....	Ayden Newton
Ballet Girl / Francine Freckle.....	Della Beougher
Jane / Lady Gaga	Isabella Penza
Teacher / Mother / Janelle	Aleska Roberts
Flora / Tap Dancer	Izzi Haber
Dora / Guitar Player.....	Beckett Gambrel
Sarah	Ella Ellis
Gabe	Bert Fonesca



Freckleface Strawberry **Musical Numbers**

***Freckleface Strawberry* is a musical performed in one act**

“Opening” / “Look At Me”	Company
“Little Freckleface Strawberry”	Company
“I Like Danny”	Emily, Freckleface Strawberry, Jake
“I Hate Freckles”	Freckleface Strawberry
“Freckle Mafia–Vaudeville”	Freckleface Strawberry, Frankie Freckle, Fredo Freckle, Francine Freckle, Don Fontaine, Gangsters
“Perfect”	Mother, Freckleface Strawberry
“Lonely Girl”	Ballet Girl, Freckleface Strawberry
“I Can Be Anything”	Company
“I Wanna Be Like Them”	School Kids
“Kid In The Mask”	School Kids
“Creative Mind”	Teacher, School Kids
“Be Yourself”	Jake, Teacher, School Kids
“Basketball”	Danny, Harry, Emily, Ballet Girl, Jake, School Kids
“Lonely Girl” (Reprise)	Ballet Girl, Freckleface Strawberry
“Hey, It’s Me”	Freckleface Strawberry
“Once Upon A Time”	Mother
“When You Got Friends”	Jake, Company
“Different”	Company
“Happily Ever After”	Company

Freckleface Fan Frenzy

A Sweet
Meet-and-Greet!

Sunday,
October 29

Noon-1PM



*Come meet the
characters from
Spotlight Youth Theatre's
production of
Freckleface Strawberry!*

*Take photos!
Eat some treats!
Get some freckles!*

Cost: \$15
for one adult and one child
\$5 for each additional kiddo

Location: SYT Stage

Spotlight Youth Theatre

10620 N 43rd Ave • Glendale, AZ • (602) 843-8318 • sytaz.org

SPOTLIGHT YOUTH THEATRE PRESENTS

TRUNK OR TREAT

CANDY! • FUN! • GAMES!
PRIZES FOR THE BEST COSTUME & BEST TRUNK!

SATURDAY, OCTOBER 28, 2023

Following the performance of *Freckleface Strawberry the Musical*
(8:30-ish – 10:00 p.m.)

LOCATION: SYT PARKING LOT
IN FRONT OF THE SPOTLIGHT STUDIO

FREE & OPEN TO ALL!



EAT, DRINK, AND BE SCARY!
IT'LL BE SPOOKTACULAR!

Who's Who in *Freckleface Strawberry*



Abby Baumbach (Emily)

Abby is beyond excited to join the cast of *Freckleface Strawberry the Musical*. She is a 7th Grader at Shea Middle School and participates in the North Valley Arts Academy Dance & Theatre Programs. Abby recently attained her Black Belt in Karate and performs with her Karate Troupe, Team Intensity, at Burch's Karate. This year she had the privilege of performing as Ariel in *The Little Mermaid* and The Wicked Witch in *The Wizard of Oz* (Temple Theatre) as well as performing in *Freaky Friday* and *Frozen* at Desert Stages Theatre. Abby thanks her castmates and directors for all their love and support!



Noah Benjamin (Harry / Don Fontaine/Clown)

Noah is 15 years old and a sophomore at Arizona Conservatory for Arts and Academics. He has experience with both music and acting having been in the Phoenix Boys Choir for more than five years, knowing how to play instruments such as the piano, violin, viola, cello, bass, and guitar, and having done shows such as *Matilda the Musical*. He also vaguely knows a few languages such as Latin, Spanish, and French. He is very excited for his Spotlight debut. He appreciates everyone coming to support him, especially Kenny for giving him a chance. He has had a great time getting along with everyone on set. Thank you to Mom and Dad. Enjoy the show!



Della Beougher (Ballet Girl / Francine Freckle)

Della is 13 years old and attends Canyon Springs Stem Academy. You may have seen her play Ariel in *The Little Mermaid* or Alice in *Alice in Wonderland*. She would like to thank Kenny for being such great director. Della would also like to thank her family for making many sacrifices for her. Enjoy the show!



Ella Ellis (Sarah)

Ella is an 8th grader who started with SYT participating in the performance troupes. She has been in three productions in the past year including *Freckleface Strawberry the Musical*. Her hobbies include singing, reading, and acting. She loves dogs, especially Pugs. She is very excited to be a part of the SYT family.



Bertoldo "Bert" Fonesca (Gabe)

Bert is a 6th grader at Arizona School of the Arts. Bert has long held an interest in stage make-up, which he has studied for two years. Bert has worked behind the scenes as a crew member on two previous productions at ASA. This is Bert's first official foray onto the stage. While his embarrassingly supportive mother would like to take full credit for his stage debut, the marvelous Kenny must be recognized for his extreme talent as a director and developer of youth talent. Many thanks to the entire SYT team for lending their immeasurable skills to this incomparable production.

Who's Who in *Freckleface Strawberry*



Beckett Gambrel (Dora / Guitar Player)

Beckett is a 7th grader at Madison Meadows Middle School. She is thrilled to be joining the cast of *Freckleface Strawberry the Musical* here at Spotlight Youth Theatre. Beckett has been obsessed with acting her whole life and trains at Dearing Acting Studio, LA Acting Academy, and Verve Studios. Beckett's recent credits include *Finding Nemo Jr.* and *Seussical*, both at Desert Stages Theatre. Beckett trains in vocal performance and was a member of the Cadenza advanced touring choir of Phoenix Children's Chorus. She is also a 3rd kyu brown belt in Karate. In her free time, Beckett enjoys playing with her guinea pig, Nugget, and with her dog, Bodhi. Beckett is currently signed with Dani's Agency.

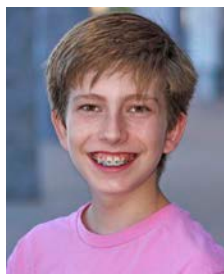

Joey Garcia (Danny / Frankie Freckle)

Joey just loves spending his evenings and weekends at the theater! It's really his very favorite thing. He is excited to be back at Spotlight for this production of *Freckleface Strawberry the Musical*. Some of his favorite roles have included: Earthworm – *James and the Giant Peach*, Lawrence – *School of Rock*, The White Rabbit – *Alice in Wonderland*, Billy – *The Island of Dr. Libris*, and Young Will – *Big Fish*. Joey is 13 years old and an 8th grader at Oakwood Elementary. In addition to theater, he also plays piano and trains in Jiu-Jitsu. Fun fact: Joey was recently nominated for an ariZoni Award for his leading role in *The Island of Dr. Libris*. Thank you to Kenny for the opportunity to be in this fun and silly show!



Izzi Haber (Flora / Tap Dancer)

Izzi is so excited to be making her debut at Spotlight! She is a freshman at Arizona School for the Arts, where she participates in band and choir. Some of her most recent productions have been *Moana Jr.* (Te Fiti/Te Kā) with Desert Stages, *Matilda* (little kid) at Almost Famous Theatre Company, and *Addams Family* (ensemble) with Do Re Mi School of the Arts. Izzi would love to give a giant thank you to Kenny, Elise, Madison, Dorry, and everyone in the cast and crew for this amazing experience.



Michael Jaramillo (Jake / Fredo Freckle / Sherlock Holmes)

Michael is 14 and a freshman at Brophy College Preparatory in Phoenix, Arizona where he participates in speech and debate and drama club. This is Michael's third appearance with SYT with his first two being *The Addams Family* (Uncle Fester) and *Runaways*. Select credits: *Cinderella* (Ensemble) at VYT, *Runaways* at SYT, *The Sound of Music* (Kurt Von Trapp) at DST, and *Matilda the Musical* (Nigel - NYA Nom) at VYT. He would like to thank Kenny, Elise, and Madison for all their hard work to put this amazing and fun show together. He would also like to thank his friends and family for all their ongoing love and support to help him achieve his goals. Enjoy the show!



Reagan Little (Freckleface Strawberry)

Reagan is 14 years old and is in 8th grade at Highland Lakes School. She is thrilled to be back performing on the SYT stage! Her most recent roles include Ellie Blake in *Freaky Friday* (DST) and Pinocchio in *Shrek Jr.* (SYT – AriZoni Rising Star Nomination). Other favorite roles include Goose in *Charlotte's Web* (SYT), storyteller/child in *Children of Eden* (Theater Works), and The Blue Fairy in *Pinocchio Jr.* (Starlight). Reagan is also a member of ABT's performance troupe "Hy-Rev." Reagan extends heartfelt thanks to her supportive family and friends, as well as Kenny, Elise, Madison, and the entire production team for this incredible opportunity!

Who's Who in *Freckleface Strawberry*



Ayden Newton (Baby Brother / Lionel)

Ayden (11) is making his SYT debut! He is in 5th grade at Arrowhead Montessori. Ayden would like to thank everyone who has helped him during this show's run, but especially his family for all their love, support and Uber driving him to and from SYT.



Isabella Penza (Jane / Lady Gaga)

Isabella is 13 years old, born and raised in Arizona, and has always been a performer. She has participated in Phoenix Theatre Summer Camp for the past two years. Isabella has been involved in camp productions of *Legally Blonde, Jr.*, *Wicked*, *Seussical*, *Shrek*, and *Finding Neverland*. She would like to thank everyone who has inspired her, such as her theatre camp counselors, her family members, and friends. She is grateful for the opportunity she was given to perform her very first show at Spotlight Youth Theatre! Isabella plans to work hard to pursue her future theatre career to become something great and be an inspiration to others. She also hopes to perform in many other productions in the future!



Aleska Roberts (Teacher / Mother / Janelle)

Aleska is thrilled to make her Spotlight Youth Theater debut in *Freckleface Strawberry the Musical*! Aleska is a 10th grade student at Arizona School for the Arts and majors in Musical Theater. She has been in other productions in and around the Valley including *Newsies* (FHYT), *The Little Prince* (ASA), and the *Women Writers of Provincetown Players* (ASA). She enjoys drawing and science and is excited to be a part of this performance!

Scan here
to visit
Spotlight
Youth
Theatre's
Fundraising
Page



Who's Who in *Freckleface Strawberry*

Dorry Bailes (Assistant Director)

Dorry has been involved in theatre her whole life and has just recently started her tech and stage-managing career. Her favorite shows that she has been in are *Be More Chill* (Desert Stages), *Footloose* (Starlight), and *Zombie PROM* (Thunderbird High School). She is so excited to be a part of this community and make so many new friends through this show!

Becky Funk (Scenic Designer)

This is Becky's second set design project with Spotlight Youth Theatre. She previously set designed *Shrek the Musical Jr.* She is the assistant director for Imagine Theater Company and has been the scenic painter for many shows. She has loved working with Spotlight again on this production. She wants to thank her family for all their love and support.

Brianna Funk (Scenic Designer)

Brianna is excited to be working with Spotlight again on *Freckleface Strawberry the Musical*. She previously was the set designer for *Shrek the Musical Jr.* A special thanks to Kenny and Spotlight Youth Theatre for always making theater accessible to all. Love to her family, especially her husband, Travis, who gets roped into her crazy theater hijinks!

Kenny & Vicki Grossman (Director & Properties Designers)

Kenny and Vicki have been with Spotlight Youth Theatre from the very beginning and are excited to be a part of this amazing production. They are looking forward to all the productions in this incredible season. Kenny still loves eggs. To Jamie and Carly, "We love you and miss you." Thank you to the cast, crew, directors, designers, families, volunteers, and board members.

Josh Hontz (Sound Designer)

Josh has worked as a designer and music director in the Valley since 2014. He graduated from the ASU School of Music and has received twenty-five AriZoni Theatre Awards of Excellence for his work. Josh's highlights have included music directing for *The Prom*, designing sound/lighting/media for *Once*, and mentoring Spotlight's youth to learn how to design for a production. Outside of show biz, Josh works as a systems & applications administrator at Estrella Mountain Community College. Thank you for supporting local theater!

Elise Kurbat (Music Director)

Elisa is thrilled to be back at Spotlight Youth Theatre! Elisa grew up in Cleveland, Ohio where she went to Kent State University for Criminology and then Baldwin Wallace Conservatory for piano and voice. While in Ohio, Elisa played piano professionally for Mansfield Orchestra, while maintaining a full piano and vocal studio. Elisa currently works full time at Arizona School for the Arts in the Theatre Arts Department where she teaches musical theatre and continues to maintain her private vocal studio. Many thanks to the entire production team and cast of *Freckleface Strawberry the Musical*! You are the best!

Who's Who in *Freckleface Strawberry*

Madison MacDonald (Choreographer)

Madison is so happy to be back choreographing at Spotlight Youth Theatre. She has previously choreographed *Annie Get Your Gun* and *Charlie and the Chocolate Factory* at Spotlight. She has choreographed many other productions at other theaters in the Valley including Desert Stages Theater and Greasepaint Youth Theater. Madison has been dancing since the age of six and danced professionally with Center Dance Ensemble for 15 years. She would like to remind everyone to Be Themselves and that it's okay to be Different!

Olivia Martinez (Lighting Designer)

Olivia is so excited to bring *Freckleface* to the Spotlight Stage! Recent technical credits include: *Playfest*, *Last Chance Angels*, and *Jungle Book Jr.* When not designing, Olivia is on the stage performing. Recent stage credits include: Ensemble in *Runaways* (AriZoni Award), Eamon/Emcee in *Once*, and Emma Borden/Bridget Sullivan in *Lizzie*. Olivia would like to shout out her family, friends, Josh Hontz, Kenny Grossman, but especially her dogs: TJ, Maxx, and Bandit. She hopes you enjoy the show, and you can catch her as Sandy Cheeks in *Spongebob SquarePants the Musical* at Desert Stages Theater!

Ian Rey Sausedo (Hair & Makeup Designer)

Ian has been a makeup artist for almost a decade. She has had the honor of designing many shows across the Valley including *Alice in Wonderland & Heathers (Teen Edition)* at Starlight Theatre, as well as *Carrie the Musical* and *Evil Dead The Musical* at Brelby Theatre Co. This is her first time designing for Spotlight and she is elated to be here! She wants to thank all of the Spotlight family for being so welcoming and hopes everyone enjoys the show!

Briana Thompson (Costume Designer)

Briana is a Graduate of Grand Canyon University with a Major in Digital Film Production and a Minor in Theater Arts. She has been costuming since she learned to sew at the age of 8 and has been doing it professionally for over 5 years now. She currently runs Denée Designed, a costume and clothing design company she started with her best friend Ruben Renteria. She also works at "Artistry in Motion" creating beautiful high-end ballroom dance gowns. Fashion and costuming, at all levels and for all peoples, is a huge passion of hers. She is very excited to be lending her skills to Spotlight Youth Theater, as she supports the wonderful work they do with the youth of our community!

**SPOTLIGHT
WELL WISHES**

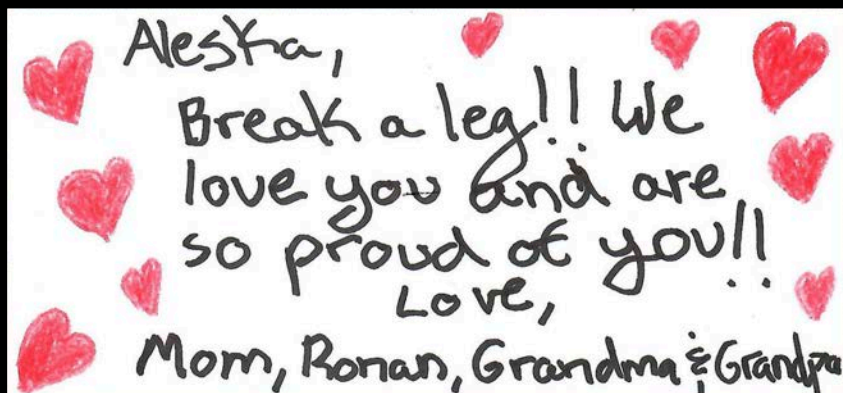

Alesha,
Break a leg!! We
love you and are
so proud of you!!
Love,
Mom, Roman, Grandma & Grandpa

SPOTLIGHT WELL WISHES

Have a great
time, Buddy!
to: Bert
from: Clinton Taylor

Break a Leg
Beckett!
Love - Mom & Dad

Abby, we are SO proud of you...

keep your head down,
your chin up
and follow those dreams!



DEAREST SON,



WHAT A BLESSING IT HAS BEEN TO
EXPERIENCE YOUR THEATER JOURNEY.
LOOKING FORWARD TO WATCHING
YOUR STAR SITING BRIGHTER WITH
EVERY SHOW. LOVE,
YOUR DAD

SPOTLIGHT WELL WISHES

Bert, I am
inspired by you.
Keep up the work!
MAMA

Reagin -
We love you so
much and your freckles
too!! Mom
Dad

Break a
Leo Beckett!
Love -
Sawyer

To Noah, 
Hard work pays off. Continue to
let your light shine. Shine your
light for the world to see.
"WLY!"

PREMIUM
BLACK GIRL *Magie*

Congrats, Bella!

LOVE, DONTÉ

You are
Della
A mazing
You Never Give Up

Break a leg, shine bright,
and make memories on
stage, Bert!

♡♡ XO XO - The Taylors

Go Beckett!

SPOTLIGHT WELL WISHES

SPOTLIGHT WELL WISHES

WE ARE SO PROUD OF YOU. LIKE, CRAZY PROUD.
WE MIGHT THROW A PARADE TO CELEBRATE
HOW AWESOME YOU ARE AFTER EVERY SHOW.
EVERY. SHOW.
TOO MUCH? OKAY, WE'LL TONE IT DOWN.
KEEP SINGING. KEEP PERFORMING. KEEP BEING AMAZINGLY YOU.
CONGRATS BELLA! LOVE FROM MOM, GRAMMIE, GRAYSON + NELLY.

Brake a 
♥ piper
bert leg!! 

Joey,
I'm so proud of you and
your total dedication to
theater. I love that this
show lets you sing about
your love of "sports ball."
Ha! Ha!  Mom xoxo

I Think  YOU!!
D O g t eat!
from Trenton

Buy Your Favorite Actor, Crew Member, or Director a Break-a-Leg!

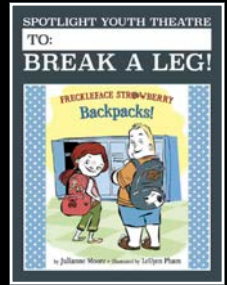
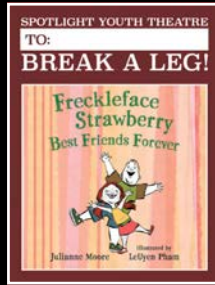
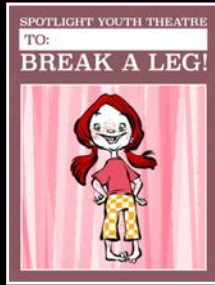

For only \$5.00 you can send a personalized Break-a-Leg to your favorite actor or crew member!

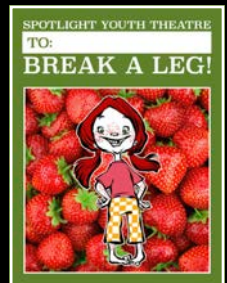
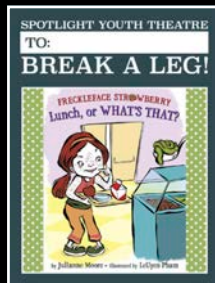
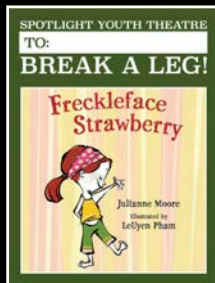
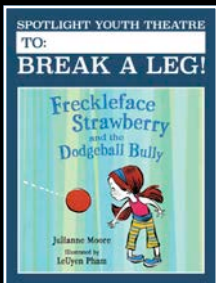
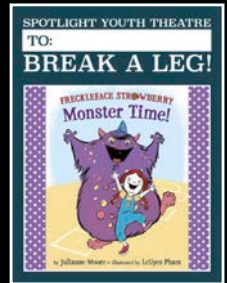
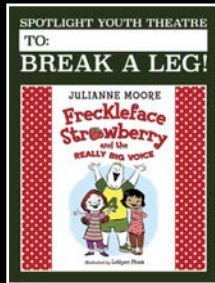
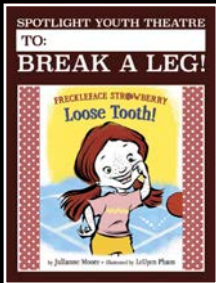

The actors, crew members, and directors love it, and all proceeds are channeled directly back into the theatre to support amazing programs such as this one. Stop by the "Break-a-Leg" table in the theatre lobby to brighten someone's day!



PROVIDING EMPOWERING SOCIAL & SUPPORTIVE PROGRAMS FOR LGBTQ+ YOUTH AGES 11-24

YOUTH CENTER

1101 N Central Avenue, Suite 104
Phoenix AZ 85004

Monday-Friday
3-7pm / Programs 5pm

Youth 14-24
select programs for 11-13



PARENTS' GROUP

1st Thursday &
3rd Tuesday
6-7pm

RECURRING YOUTH CENTER PROGRAMS



MedVan Night

2nd & 4th Tuesdays, 4-7pm



The Zone for Young Men of Color 14-24

1st & 3rd Thursdays, 5-6:30pm



2gether N Color for Youth of Color 14-24

1st & 3rd Thursdays, 4-5pm



Transgender and Gender Non-Conforming Group

2nd & 4th Thursdays, 5-6pm

text @yconenten to 81010 for updates

DIGITAL PROGRAMS

Discord  Ages 13-24

Twitch  Ages 11-24

Minecraft  Ages 11-24

Zoom  Ages 11-24
unless otherwise noted

text @dponenten to 81010
for updates

WEST VALLEY SATELLITE PROGRAMS

Litchfield Park

Mondays 7-8:30pm
text @lponenten to 81010

Surprise

Mondays 6-7:30pm
text @sronenten to 81010

Peoria

Tuesdays 6-7:30pm
text @peonenten to 81010

Yuma

Tuesdays 5-6:30pm
text @yuonenten to 81010

Glendale

Wednesdays 6-7:30pm
text @gdonenten to 81010

Satellite programs are
for youth ages 14-24

Youth ages 11-13 may
attend some Satellites
with parent permission



onenten.org

Coming Soon to Spotlight Youth Theatre



The original television classic comes to life!

DECEMBER 1–17, 2023

Fridays & Saturdays at 7PM, Sundays at 2PM
additional 2PM matinees on December 9 & 16

10620 N. 43rd Ave. • Glendale, AZ • (602) 843-8318 • sytaaz.org



Thank You

to Spotlight's Generous and Dedicated Donors!

Ticket sales and production fees cover only a fraction of Spotlight Youth Theatre's overall operating costs. The Board of Directors of Spotlight Youth Theatre is grateful for the generosity of our dedicated donors, whose support ensures our ongoing ability to provide youth and their families a safe, welcoming environment where the individual is supported, teamwork is embraced, and creativity is encouraged through high quality performing arts and educational programs that enrich and strengthen our community.

Diamond-Level Support (\$1000 or more)

Dina Anderson
Anonymous
Jeromy Beaver
Shelly Boucher
Daniel Burman
Jake & Gretchen Corey
Jaime Dion
Karen Dolyniuk

Michael & Julie Donick
Intel Foundation
Winona Herrin
Kevin Koop
Audra & Jeff Little
Karen McColister
Bruce & Amie Moller
Amanda Newton

Jennifer Parker
Bobby Sample
Schneider Foundation
Katie Stoll
Thunderbirds
Torosian Foundation
Judy & Jim Wolfe
Steven Zell

Emerald-Level Support (\$750-\$999)

Donald Boucher

Craig Froonickx

Ruby-Level Support (\$500-\$749)

Mark & Sarah Armistead
Scot Claus
Brianna Funk
Sabrina Hurley

IBEW
Jean Kiene
Gwen Schultz
Suzanne Treviño

Tammy & Robert Waller
Heather & Michael Walker
Heidi Watson

Sapphire-Level Support (\$300-\$499)

American Express
Anonymous
Arrowhead Montessori
Esther Conort
Dr. Heather Cucchetti

John & Janet Culbertson
Clisham Finnegan
Frys Food
Wayne Holden
Sharon Kiepk

Renee Koher
Eric Labas
Shannon Sweat
Lee & Sandy Shedroff
Stephanie Yampolsky

Amethyst-Level Support (\$100-\$299)

Pepper Aguilar
Anonymous
Lyda Armistead
Sara Bader
Dan Bickel
Blackbaud Giving Fund
Sara Bloom
Robyn Calihan
Dianne Carter
Patrick Clisham
Wendy Cordova
Maria Cruz
Debra Czajkowski
John Damasco
Eileen Delamater
Tyler Dolyniuk
Lisa & Seth Donsker
Kevin Dumcum
Andrew Filipowicz
Gina Flores

Jonah Fried
Kathryn Fulmer
Angela Gass
Eric Hassler
Janey Henze Cook
Tracey Horvath
Nicole Kearns
Matt Keiffer
Bill Kochenderfer
David Laidig
Heather Locke
John Marino
Diana Martinez
Brian & Shelby Maticic
Glenda Matson
Michael & Teri Momeyer
Julie Nelson
Heather Neubauer
Tina Nuziato
Eileen Ossipinsky

Lori Palmero
Steven Peters
Lisa Poorman
Meribeth Reeves
Lori Reger
Caroline Richardson
Shelly Riddle
Beth Sawyer
Deborah Sego
Justin Shaver
Gayle Simkin
Rhonda Snyder
Heidi Snyders
Monica Stern
Kelly Sullivan
Falín & Jack Taylor
Tuchi Family
Laurie Van Atta
Shanan Winters
Christopher Zager

For information on how you can contribute to the ongoing success of Spotlight Youth Theatre, please contact
Deb Czajkowski, SYT Managing Director,
at deb@sytaz.org or (602) 843-8318

Coming Soon to Spotlight Youth Theatre

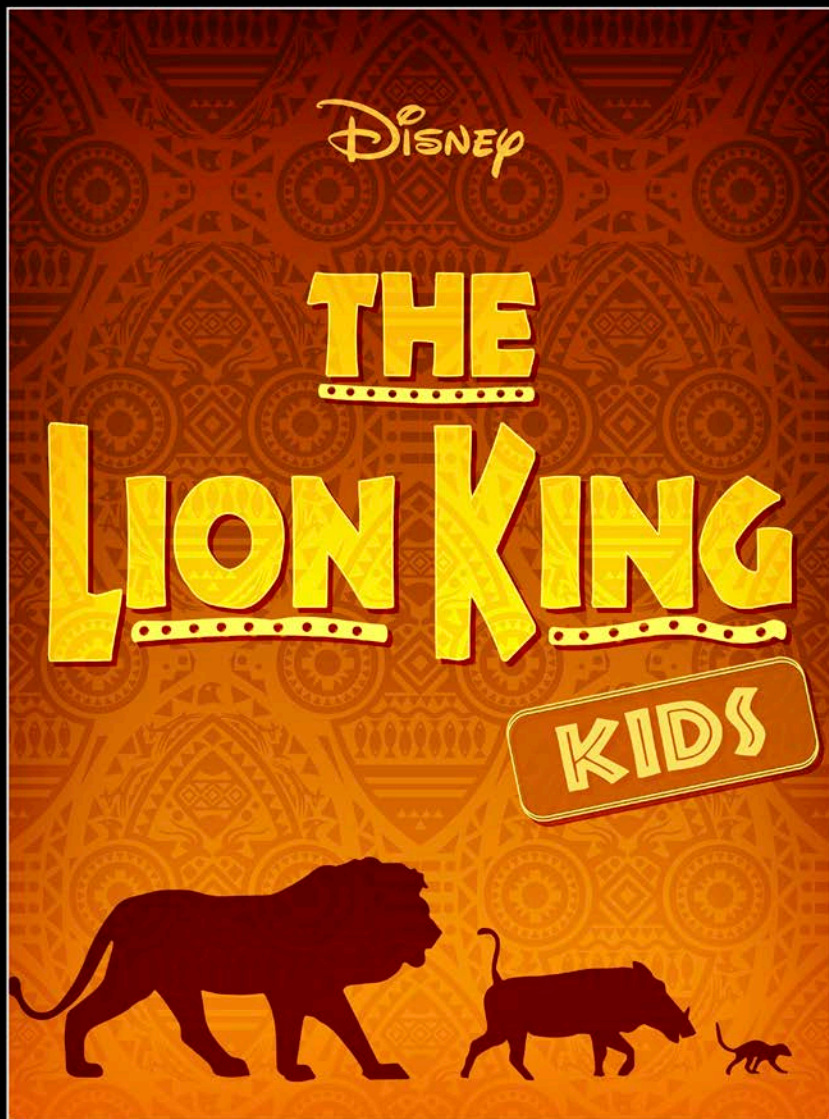

SPOTLIGHT HOLIDAY CAMP

DECEMBER 26, 2023 – JANUARY 5, 2024

Performances: January 5 & 6, 2024

10620 N. 43rd Ave. • Glendale, AZ • (602) 843-8318 • sytaz.org



SPOTLIGHT YOUTH THEATRE



November 11, 2023

6:00 – 9:00 p.m.

Old Town Wedding and Event Center
8276 W. Monroe St. • Peoria AZ 85345

Spotlight Youth Theatre • (602) 843-8318 • sytaaz.org



THE UPS STORE

5156 W. Olive Ave
Glendale, AZ 85302

Northwest corner of 51st Ave & Olive in the Fry's Plaza

- Shipping • Packing • Packing Supplies •
- Shipping Supplies • Notary • Copies • Printing • Laminating •
- Binding • Fingerprinting • Freight • Mail •

STORE HOURS

Monday–Friday: 8AM–6PM

Saturday: 9AM–5PM

Sunday: Closed

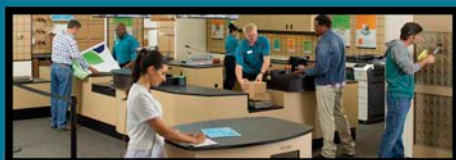

(623) 939-1784 • store5440@theupsstore.com



Tiffany Elyse

PHOTOGRAPHY

Publicity

Headshots

Theatre

Outdoor Sessions

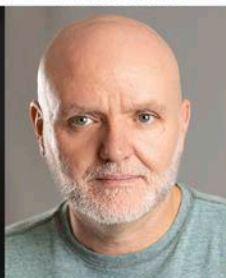
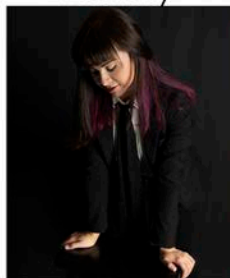

Book your session today!

www.tiffanyelyse.com



PLEASE SUPPORT OUR SPONSORS

Your local source for
theatre in the Phoenix
metropolitan area



www.PHXStages.com



@PHXSTAGES



/PHXStages

The only theatre
and arts website
that features:

- detailed listings
for over 30 theatre
companies in the Valley
- a daily
performance calendar
- news, reviews,
and photos
- ticket offers,
cast notices,
audition listings,
and more!

AQUARIUS SALON



5115 W. Bell Rd, Ste 105-106
Glendale, AZ (Inside Salon Plaza)

602.978.1774

30% off for first-time customers!

TOTAL SOUND PRODUCTIONS

602.244.9595

www.totalsoundpro.net

*Since 1995 we deliver the best in audio,
video, lighting, and staging services!*



Jamie Dillon Grossman

VOICE TEACHER
VOCAL LESSONS TAUGHT OVER ZOOM IN
THE COMFORT OF YOUR OWN HOME!

Email:
jamiedillon1993@gmail.com

Website:
jamiedillingrossman.com



Innovative Screen Printing & Design Ilc



Rick Wieferrich

rick@ispd.us

c: (602) 622-2698 • f: (314) 667-0884

Custom Apparel • Banners • Decals • Embroidery • Screen Printing



**Please sign up your Fry's VIP Card
with Spotlight Youth Theatre!**

Go to <http://www.fryscommunityrewards.com>

Step 1: Create an Online Fry's Account

Step 2: Register for the Fry's Community Rewards Program

Enter **KL095** for Spotlight Youth Theatre

*You will know you registered correctly
if you see **Spotlight Youth Theatre**
listed under "Community Rewards"
on your Account Summary page!*



Spotlight Youth Theatre's Board of Directors

Robert Waller—President
Kenny Grossman—Artistic Director
Kevin Parker—Treasurer
Shelly Boucher—Member
Chanel Bragg—Member
Vicki Grossman—Member
Josh Hontz—Member

Kelly Swope—Vice President
Deb Czajkowski—Managing Director
Karen Dolyniuk—Secretary
Sabrina Hurley—Member
Amanda Newton—Member
Heather Walker—Member
Steve Zell—Member

Spotlight Youth Theatre's mission is to provide youth and their families a safe, welcoming environment where the individual is supported, teamwork is embraced, and creativity is encouraged through high quality performing arts and educational programs that enrich and strengthen our community.

Spotlight Youth Theatre's vision:

1. A program grounded in the belief that every child deserves a chance to shine, a place that is safe and free from negativity, and an environment where fun and hard work combine into amazing experiences, both on and off stage.
2. A theater program that is as diverse as the community we serve and where all members of the family can join in the endeavor to produce high quality theater productions that amaze and entertain.
3. A place where a child can be their authentic self, exploring the creative arts without fear, and be embraced and encouraged to grow and flourish.



Spotlight Youth Theatre's 2023–2024 season is supported in part by the Arizona Commission on the Arts, which receives support from the State of Arizona and the National Endowment for the Arts.

Partial funding for Spotlight Youth Theatre's 2023–2024 season provided by the Phoenix Office of Arts and Culture through appropriations from the Phoenix City Council.



ARIZONA COMMUNITY
FOUNDATION
Kellenberger + Tollefson
Center for LGBTQ Philanthropy

Partial funding provided by The Kellenberger + Tollefson Foundation for LGBTQ Philanthropy at the Arizona Community Foundation.

Spotlight Youth Theatre is a 501(c)(3) non-profit Community Youth Theatre

Spotlight Youth Theatre would very much like to thank our community partners and benefactors. Please support the kind and generous people who support SYT by patronizing our sponsors. To learn more about sponsoring or donating to Spotlight Youth Theatre and making a difference in the lives of today's youth, please call (602) 843–8318.

SPOTLIGHT



YOUTH THEATRE

Visit the SYT Swag Shop Today
You never know what you'll find!

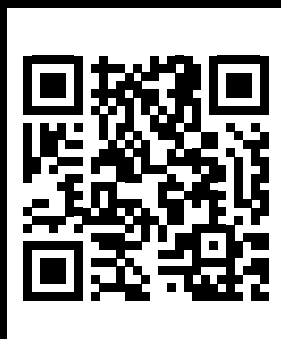

etsy.com/shop/SYTSwagShop

SPOTLIGHT YOUTH THEATRE

2023-2024 SEASON



THE PROM
SEPTEMBER 8 – 24

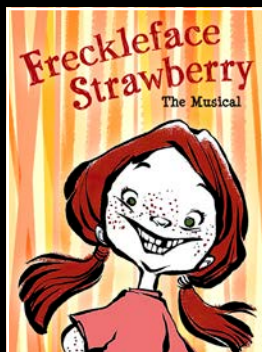

FRECKLEFACE STRAWBERRY
OCTOBER 20 – NOVEMBER 5



RUDOLPH THE RED-NOSE REINDEER
DECEMBER 1 – 17



THE LION KING KIDS
DECEMBER 26 – JANUARY 5

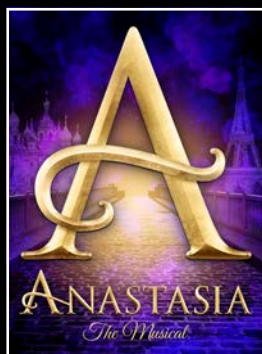

ANASTASIA
JANUARY 19 – FEBRUARY 4



SPOTLIGHT PLAYFEST
FEBRUARY 9 – 18



MARY POPPINS JR
MARCH 1 – 17

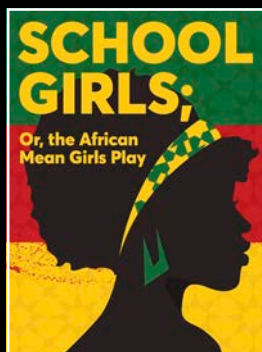

SCHOOL GIRLS
APRIL 12 – 21



ALICE BY HEART
MAY 17 – JUNE 2

10620 N. 43RD AVENUE • GLENDALE, AZ • SYTAZ.ORG